

Output Format:

=====

DWG\_35\_LEVEL

Output File:

=====

Mark Stephens.DWG

Map Series:

=====

1:5000

1662

REVISION DATE = 27-Mar-2015

SURVEY DATE = 31-Jul-2000

1731

REVISION DATE = 03-Mar-2017

SURVEY DATE = 31-Jul-2000

Clip Extent:

=====

LLX,LLY = 544533,803620

LRX,LRX = 545116,803620

ULX,ULY = 544533,804050

URX,URY = 545116,804050

Projection:

=====

ITM

ITM Centre Point Co-ordinate:

=====

X,Y = 544824,803835

Extraction Date:

=====

29-Jun-2017

Copyright:

=====

© SuirbhÉireacht Ordán-is ...ireann, 2017

© Ordnance Survey Ireland, 2017

Copyright:

=====

© SuirbhÉireacht Ordán-is ...ireann, 2010

© Ordnance Survey Ireland, 2010

Arna thioms' agus arna fhoilsi' ag

SuirbhÉireacht Ordán-is ...ireann, P-irc an

Fhionnuisce, Baile 'tha Cliath 8, ...ire.

Compiled and published by Ordnance Survey

Ireland, Phoenix Park, Dublin 8, Ireland.

S-ralonn at-irgeadh neamh'daraithe cÚipcheart

ShuirbhÉireacht Ordán-is ...ireann agus Rialtas

na h...ireann.

Unauthorised reproduction infringes Ordnance

Survey Ireland and Government of Ireland

copyright.

Gach cead ar cosnamh. Ní ceadmhach aon

chuid den fhoilseach-n seo a chÚipe-ill, a

at-irgeadh nÚ a tharchur in aon fhoirm n- ar aon

bhealach gan cead i scribhinn roimh rÉ Ú 'inÉirí

an chÚipchirt.

All rights reserved. No part of this publication

may be copied, reproduced or transmitted in any

form or by any means without the prior written

permission of the copyright owners.

Ní hionann bÚthar, bealach nÚ cos-n a bheith ar

an IÉarsc-ill seo agus fianaise ar chead sll.

The representation on this map of a road, track

or footpath is not evidence of the existence of a

right of way.

Ní thaispe-nann IÉarscail de chuid Ordán-is

ShuirbhÉireacht na h...ireann teorann phointí dteath'ill

de mhaoin riamb, n- 'inÉireacht de ghnÉithe fhisici'la.

Ordnance Survey maps never show legal property

boundaries, nor do they show ownership of physical

features.

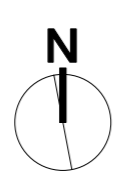

Site outlined in red and all other land (including the site) outlined in blue

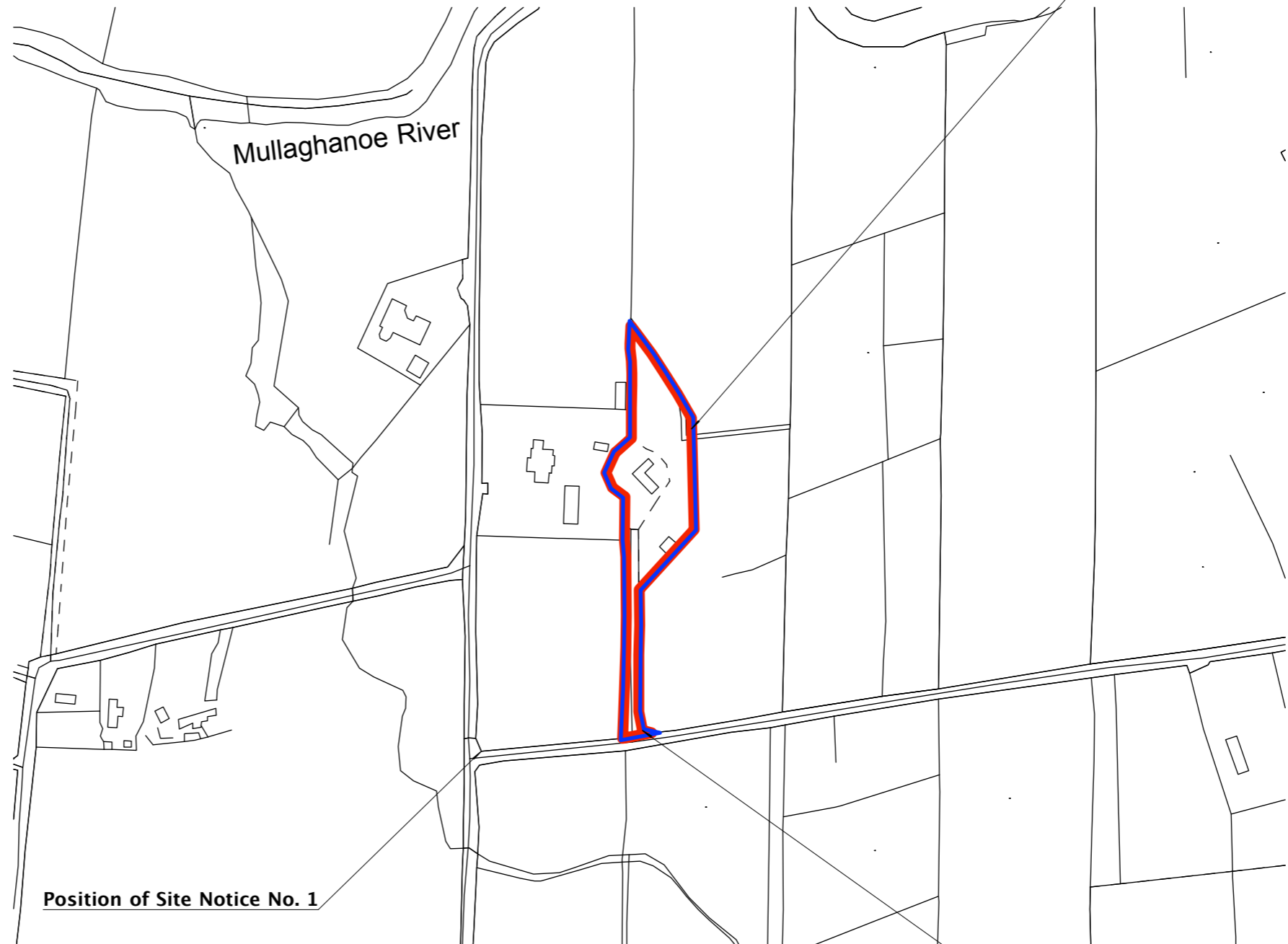

Position of Site Notice No. 1

Position of Site Notice No. 2

<b>PRACTICE</b> 2017 <b>RIAI</b>	<b>REGISTERED ARCHITECT</b> 2017 <b>RIAI</b>	<b>PRACTICE ACCREDITED IN CONSERVATION</b> G3 <b>RIAI</b>	<b>E ENVIRONMENTAL ACCREDITATION</b> <b>RIAI</b> ✓	 <b>CERTIFIED PASSIVE HOUSE DESIGNER</b>	<small>Design Firm</small> <b>MARK D. STEPHENS Architects</b> Mark Stephens MRIAI Bridge Street, Swinford, Mayo Ireland Tel/Fax: +353 0 94 92 52514 Email: info@markstephensarchitects.com Web: www.MarkStephensArchitects.com <small>This drawing and design is copyright. All rights reserved. No part of this drawing/design may be reproduced, stored in a retrieval system or transmitted in any form, or by any means, electronic, mechanical, photocopying, recording etc., without written prior permission.</small>		<small>Project Title</small> <b>Works to house for:</b> Louis Armstrong & Gerry MacRuairc	<small>Date</small> <b>Aug 17</b>
							<small>Drawing Title</small> <b>Site LocationPlan</b>	<small>Scale</small> <b>1:2500</b>
							<small>Drawing No.</small> <b>PP01</b>	<small>Revision:</small>
							<small>CAD File Name</small>	