

Existing

Proposed

Materials Legend	
1	Blue/black slates to match existing
2	Painted Nap Plaster to match existing

ALL DIMENSIONS ARE APPROXIMATE AND ARE SUBJECT TO SITE CONDITIONS AND STRUCTURAL ENGINEERS DETAILS/CALCULATIONS

ALL DIMENSIONS ARE IN mm or m

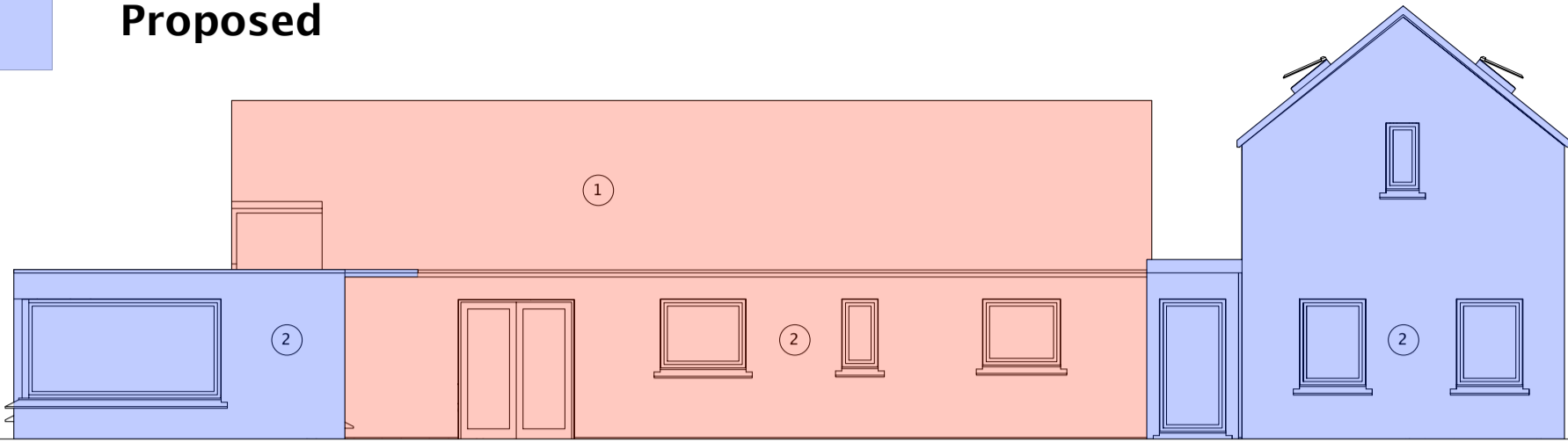

North Elevation (Rear)

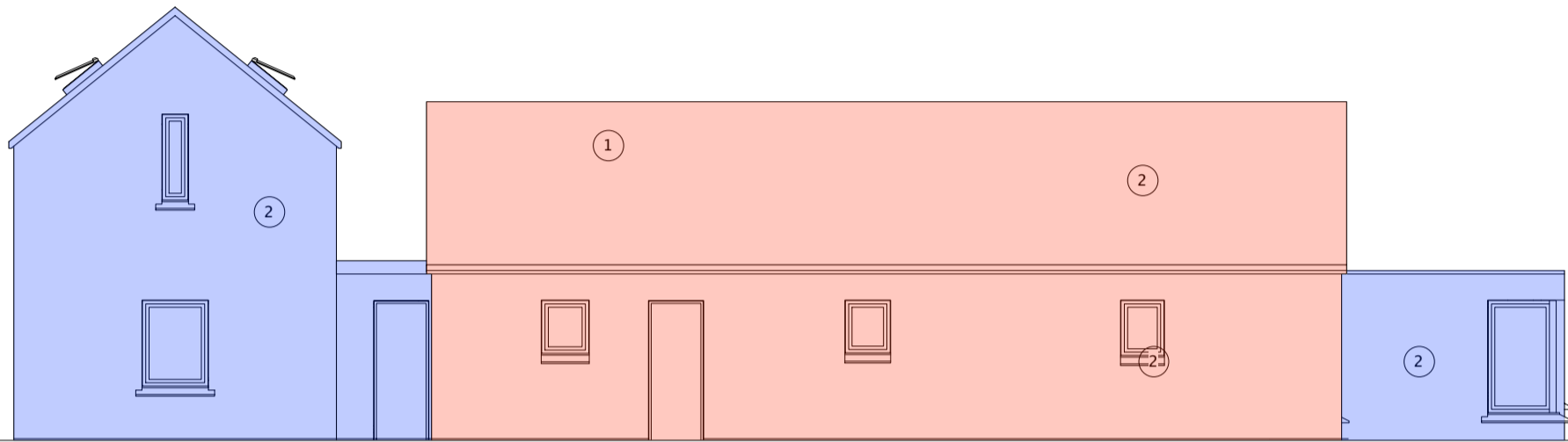

South Elevation (Front)

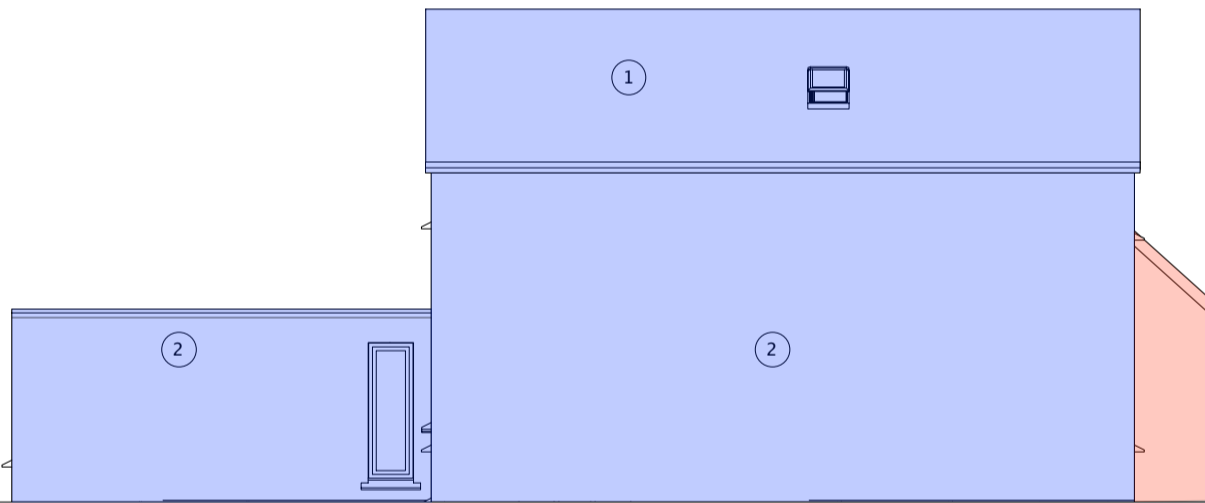

Side Elevation (West)

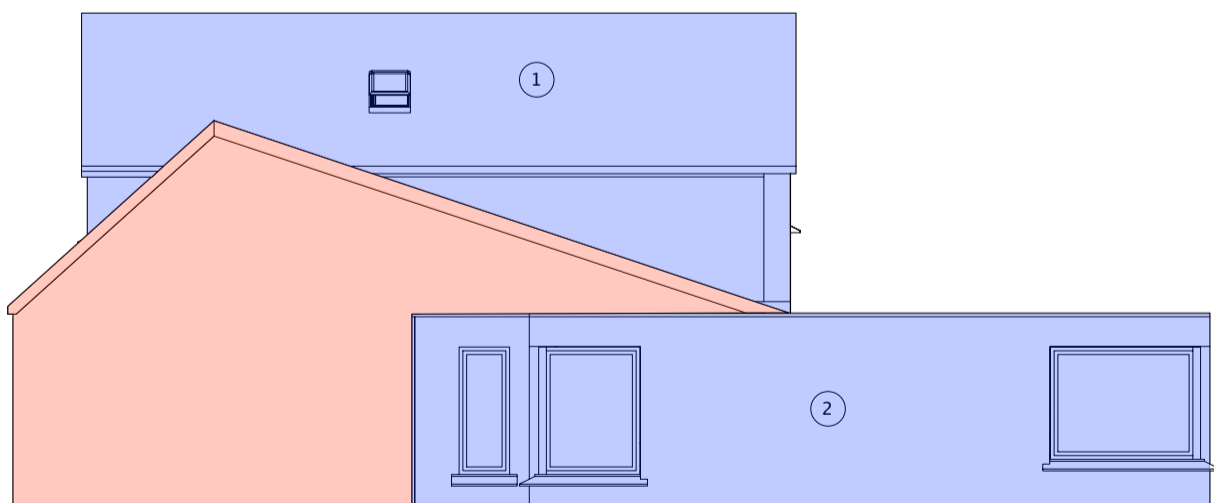

Side Elevation (East)

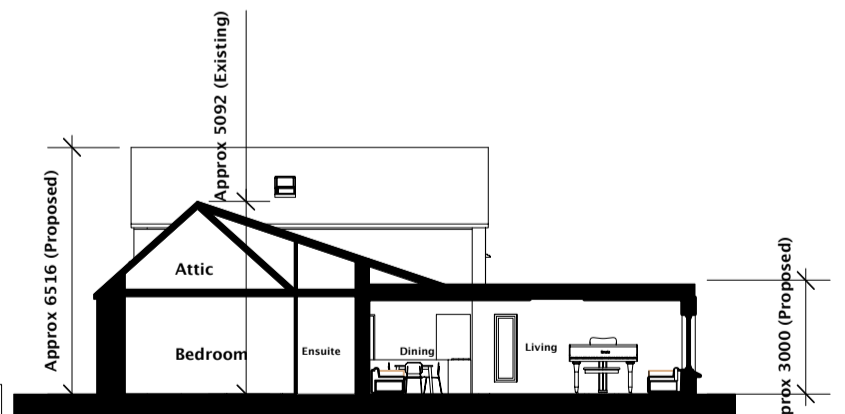

Section AA - Scale 1:200

PRACTICE REGISTERED ARCHITECT 2017 RIAI	PRACTICE ACCREDITED IN CONSERVATION G3 RIAI	E ENVIRONMENTAL ACCREDITATION RIAI	 DESIGNER CERTIFIED PASSIVE HOUSE DESIGNER	Design Firm MARK D. STEPHENS Architects Mark Stephens MRIAI Bridge Street, Swinford, Mayo Ireland Tel/Fax: +353 0 94 92 52514 Email: info@markstephensarchitects.com Web: www.MarkStephensArchitects.com	 THE ROYAL INSTITUTE OF THE ARCHITECTS OF IRELAND FOUNDED 1839	Project Title Works to house for: Louis Armstrong & Gerry MacRuairc	Date Aug 17
						Drawing Title Planning - Elevations & Section	Scale 1:100
						Drawing No. PP04	Revision: